

ACTION PLAN RESULT #3: Quality Opportunities for All

HONEYCOMB FOR RESULT #3: BBF Early Learning & Development Committee

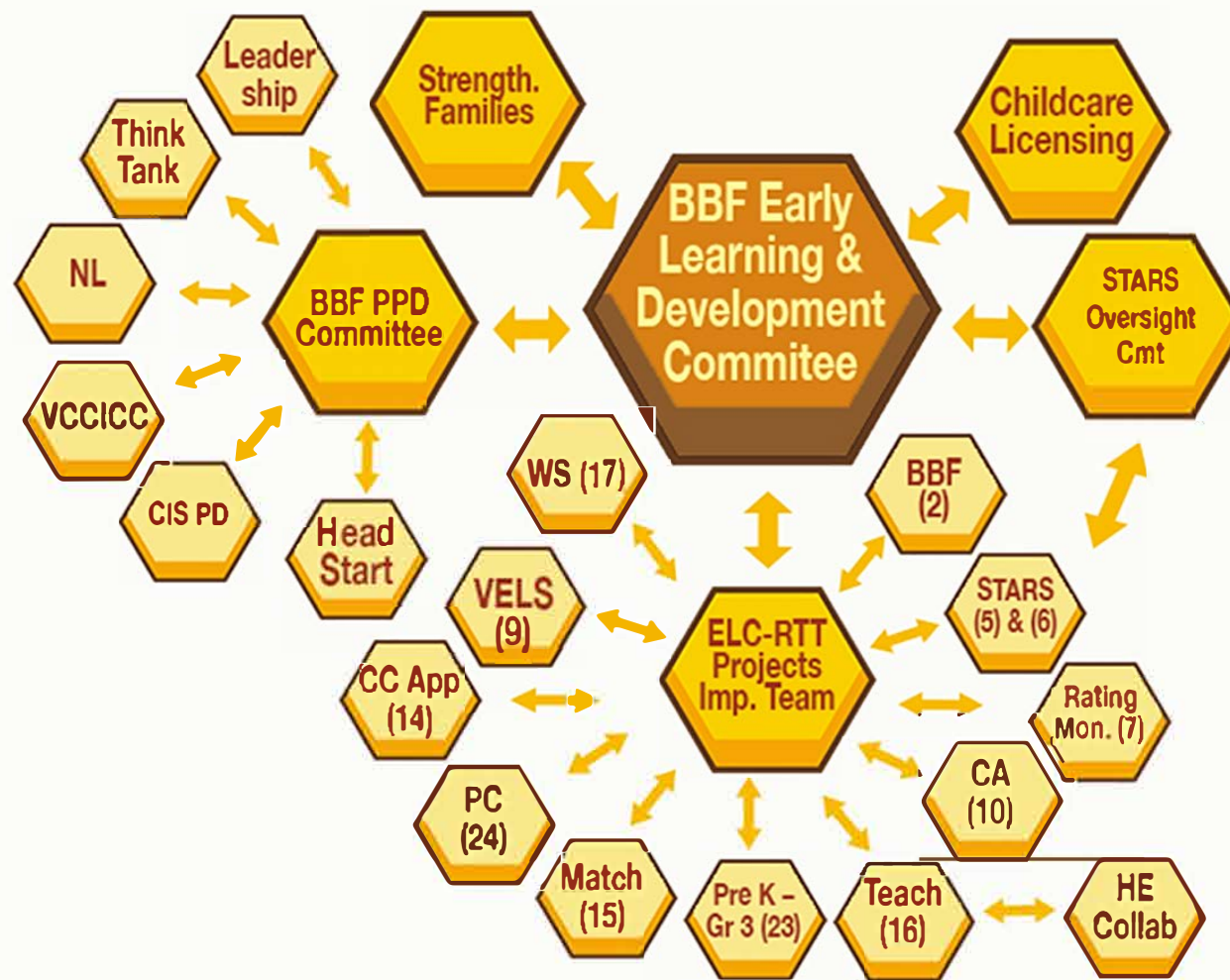

As of 10/30/15. Next scheduled update: Spring 2016

Result #3: Quality Opportunities for All

BBF Early Learning & Development Committee: (ELD)

ELD Leadership: Barbara Saunders, Sherry Carlson, Megan Godfrey, Cynthia Greene

BBF Regional Coordinator: Dana Anderson

BBF PPD Committee: Professional Preparation & Development Committee

Leadership: Betsy Rathbun-Gunn, Nancy Sugarman, Melissa Riegel-Garrett, Jan Walker, Lynne Robbins, Jackie Sprague, Sharon Adams

BBF Regional Coordinator: Becky Raymond

TT: Think Tank Above plus others

CIS PD: Children's Integrated Services Professional Development Sherry Lynne

NL: Northern Lights Career & Development Center Nancy Sugarman

VCCICC: VT Child Care Industry & Career's Council Sue Ryan

STARS Oversight Committee: Jan Walker, Johanna Vaczy, Tierney O'Meara

BBF Regional Coordinator: Beth Truzansky

STARS Evaluation & Validation Workgroup Jan Walker, Tierney O'Meara

ELC-RTT Projects Implementation Team: Julie C-S, Carolyn Wesley, Breena Holmes, Reeva Murphy,

Karen Edwards, Kate Rogers, Julie Coffey, Deb McLaughlin, Kim Keiser

BBF (2): Building Bright Futures project #2 Julie Coffey/Deb McLaughlin

STARS (5): Nutrition and Quality Awards project #5 Jan Walker/Linda Clark

STARS (6): QRIS Study project #6 (Eval & Val Workgroup) Jan Walker/Tierney O'Meara

Rating/Monitoring (7): Pre-K Providers Oversight project #7 Melissa Riegel-Garrett

CA (10): Child Care Comprehensive Assessment project #10 Katie McCarthy

TEACH (16): TEACH System project #16 Bethany Hale

HE Collab: Higher Education Collaboration ???

MATCH (15): Mentoring, Advising, Training, Coaching, Helping Jan Walker

Pre-K to Grade 3 (23): New EC/School System pilot project #23 Karen Edwards

PC (24): Promise Communities project #24 Julianne Nickerson

CC Apprenticeship (14): Child Care Apprenticeship project #24 Jan Walker/Sue Ryan

VELS (9): VT Early Learning Standards Revision project #9 Karen Edwards

WS (17): Early Childhood Workforce Survey project #17 Lynne Robbins/Ben Allen

Childcare Licensing: Jennifer Benedict

Strengthening Families: Jan Walker & Lynne Robbins